SELECTION

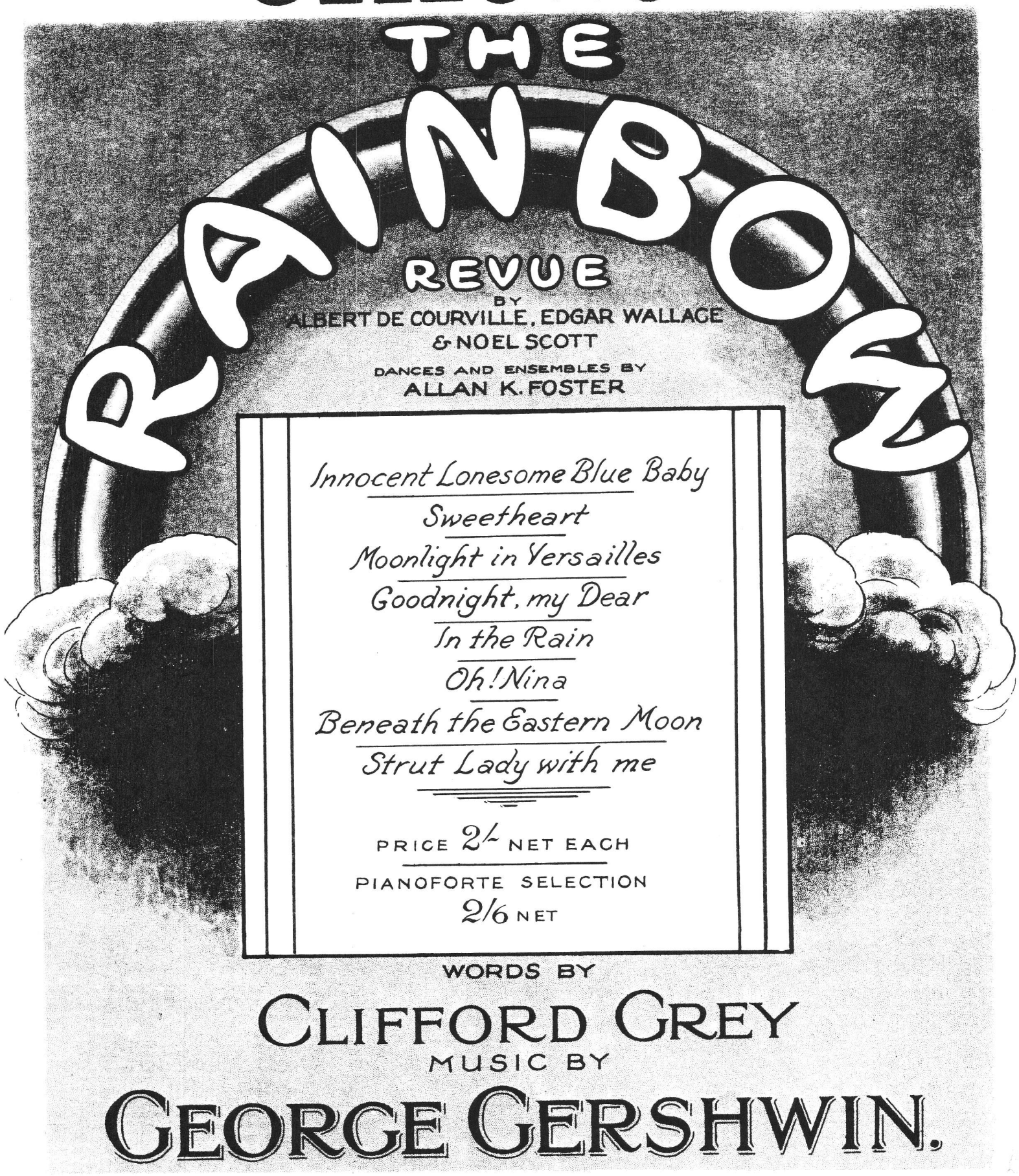

WORDS BY

CLIFFORD GREY

MUSIC BY

GEORGE GERSHWIN.

CHAPPELL & CO. LTD.
50, NEW BOND STREET, LONDON W.1.
AND SYDNEY.

HARMS INCORPORATED.
62-64 WEST 45TH STREET,
NEW YORK.

THE RAINBOW.

Selection.

Selected and Arranged by
H. M. HIGGS.

Music by
GEORGE GERSHWIN.

N. B. Cuts may be made from A to B, C to D, E to F, & G to H.

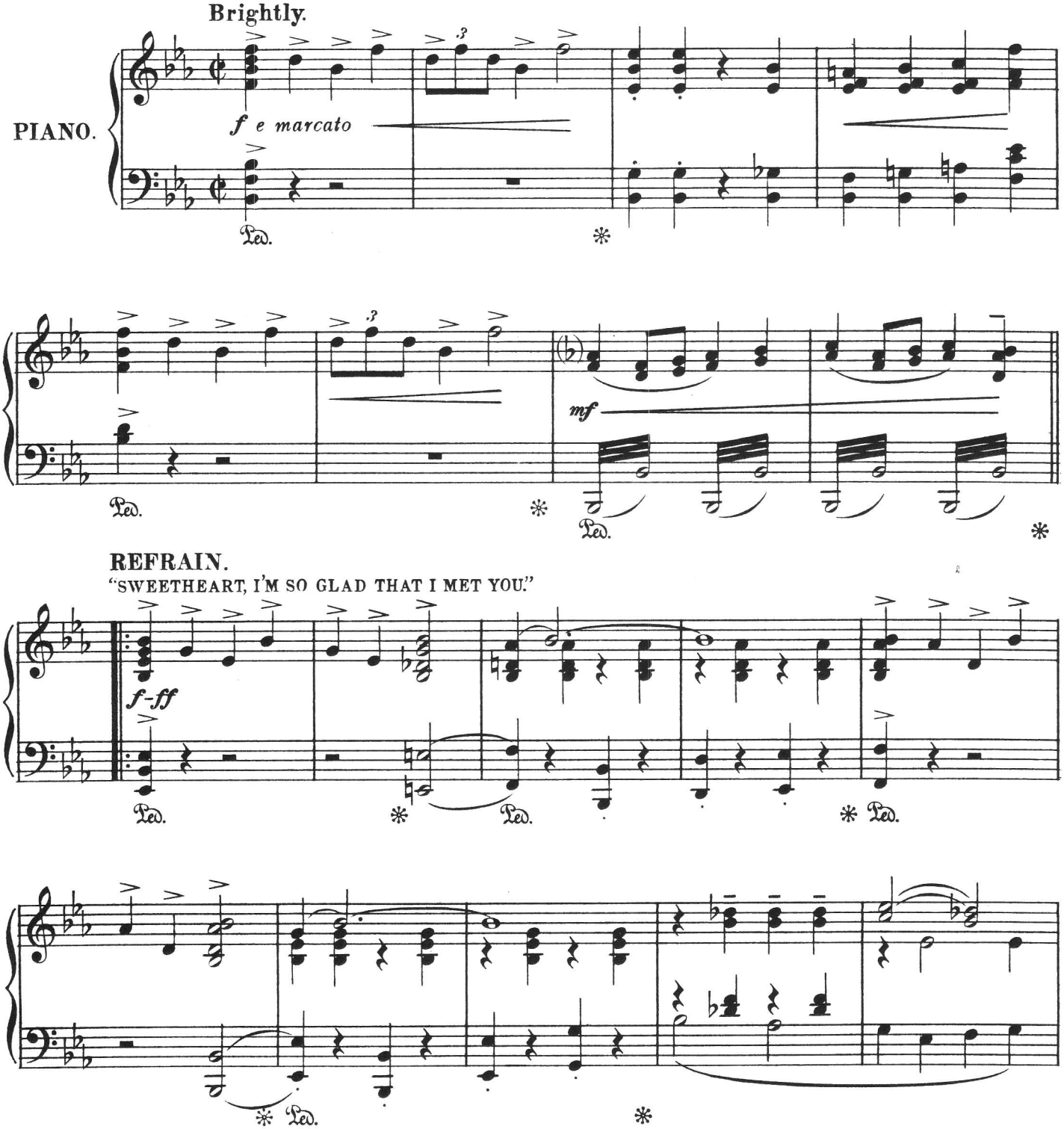

Copyright, MCMXXIII, by Harms Incorporated.
Chappell & Co Ltd., 50, New Bond Street, London.W. 1. & Sydney.

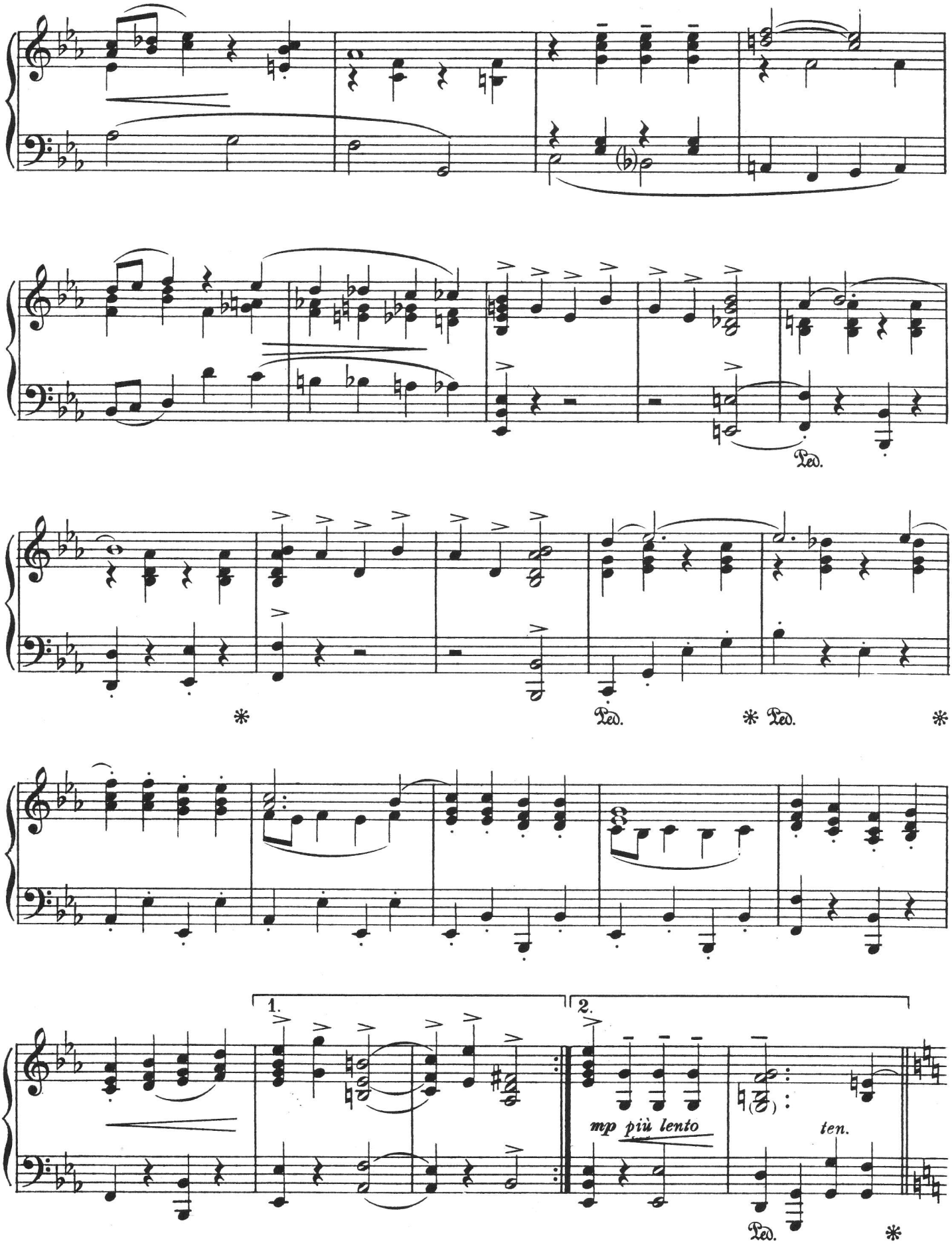
Ped.
*
Ped.
* Ped.
*
1.
2.
mp più lento
ten.
Ped.
*

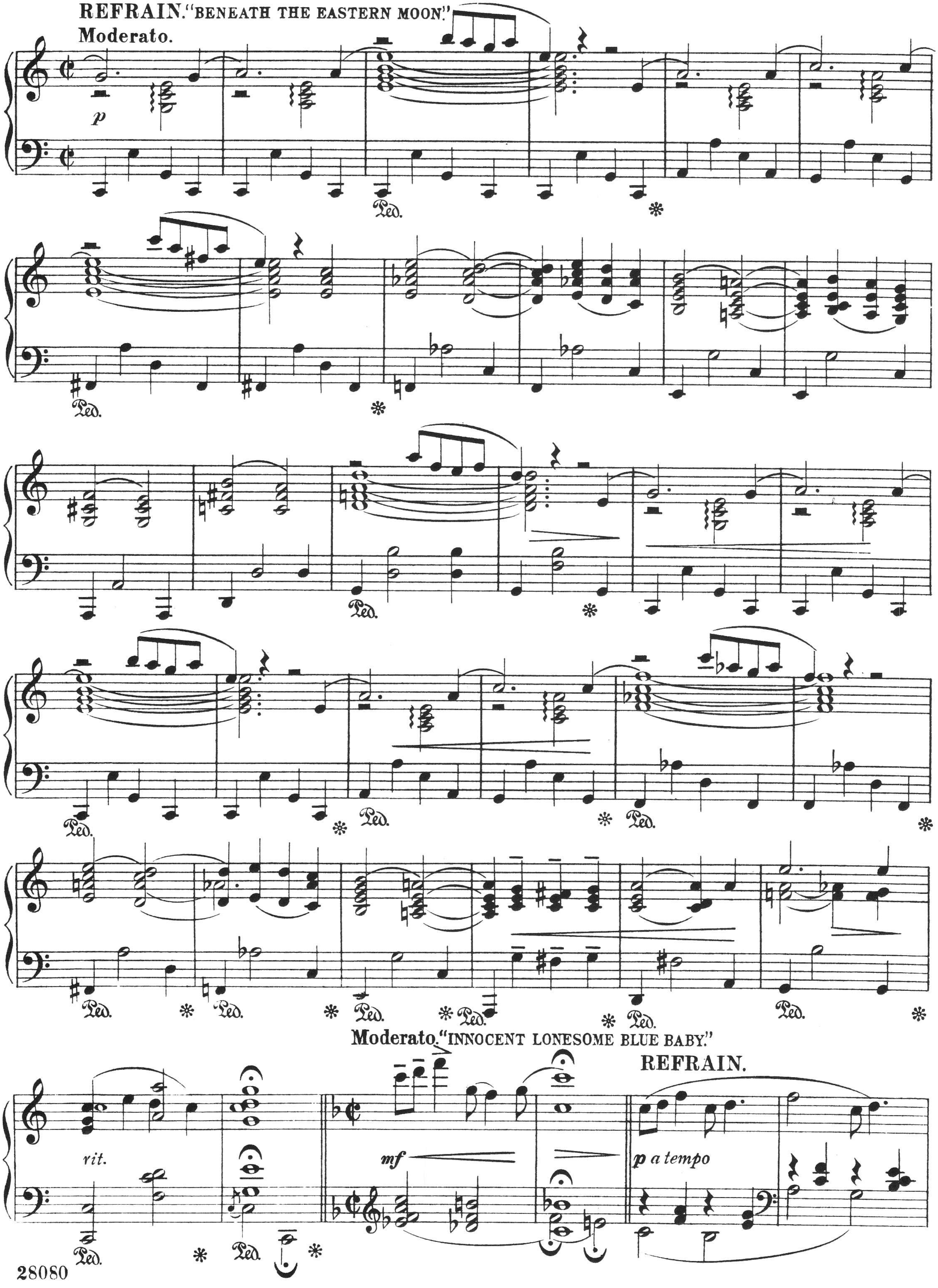
REFRAIN. "BENEATH THE EASTERN MOON."
Moderato.
p
Ped.
rit.
Moderato. "INNOCENT LONESOME BLUE BABY."
REFRAIN.
mf
p a tempo

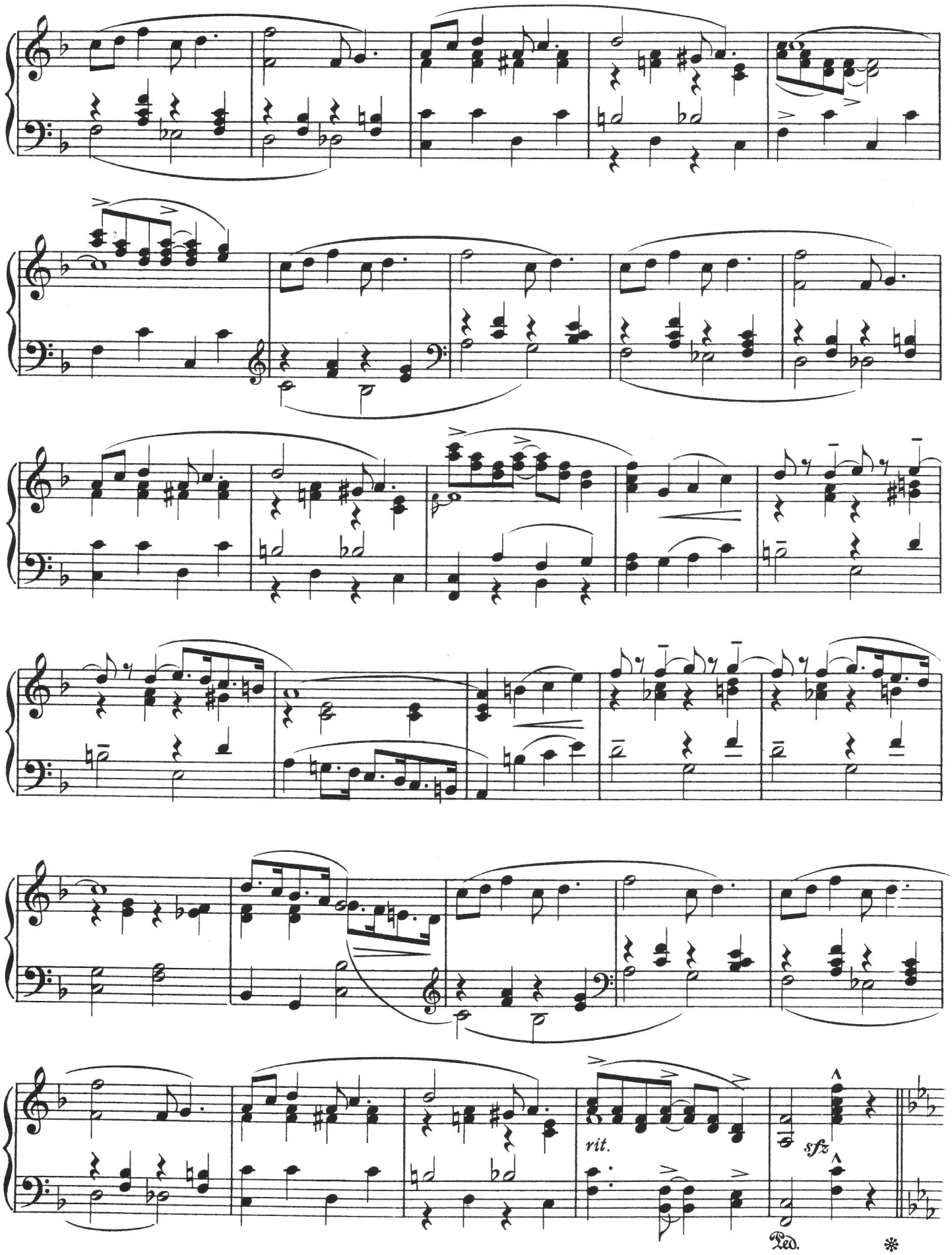
rit.
sfz
Ped.
*

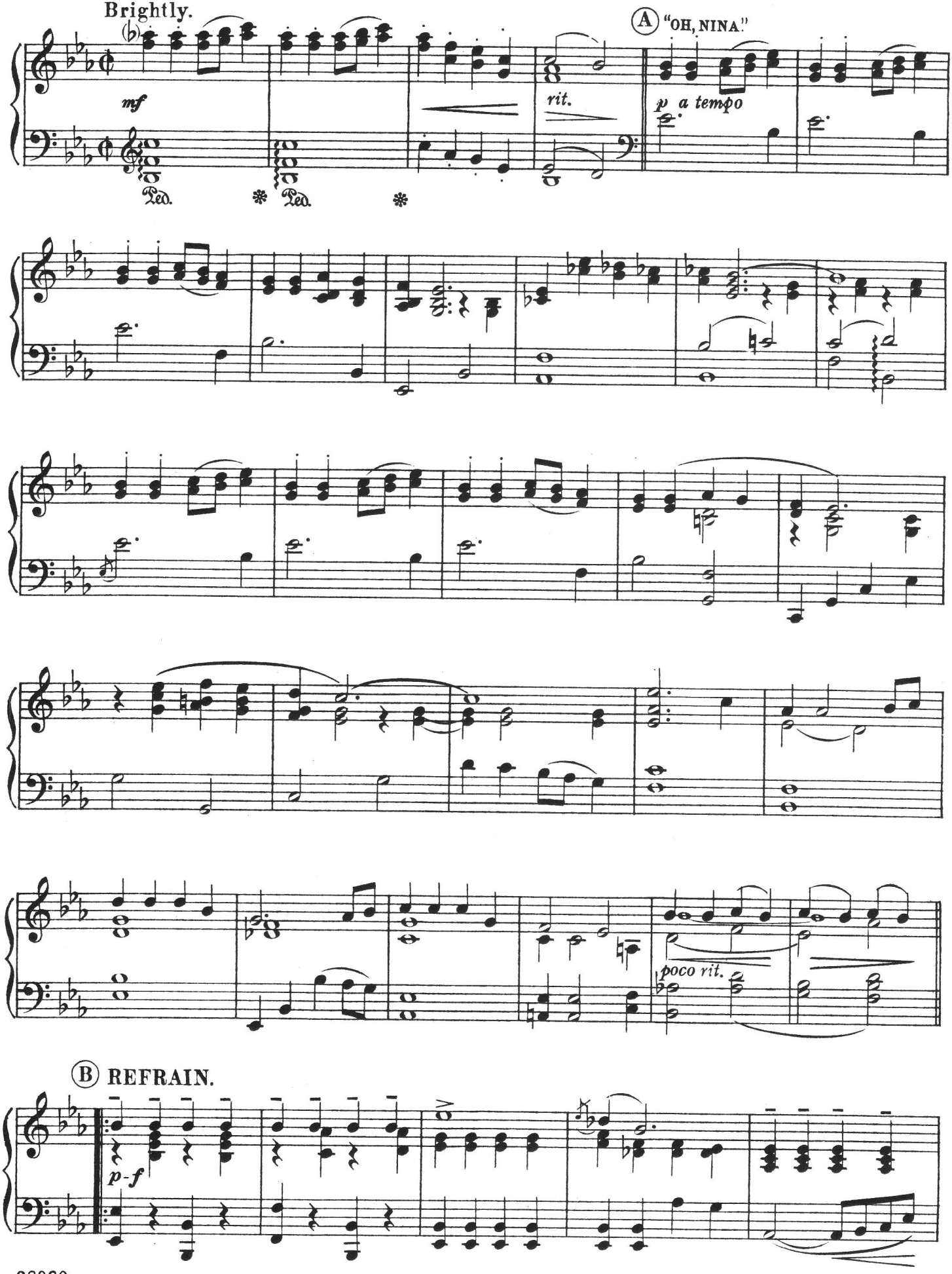
Brightly.
mf
Ped.
Ped.
A "OH, NINA."
rit.
p a tempo
poco rit.
B REFRAIN.
p-f

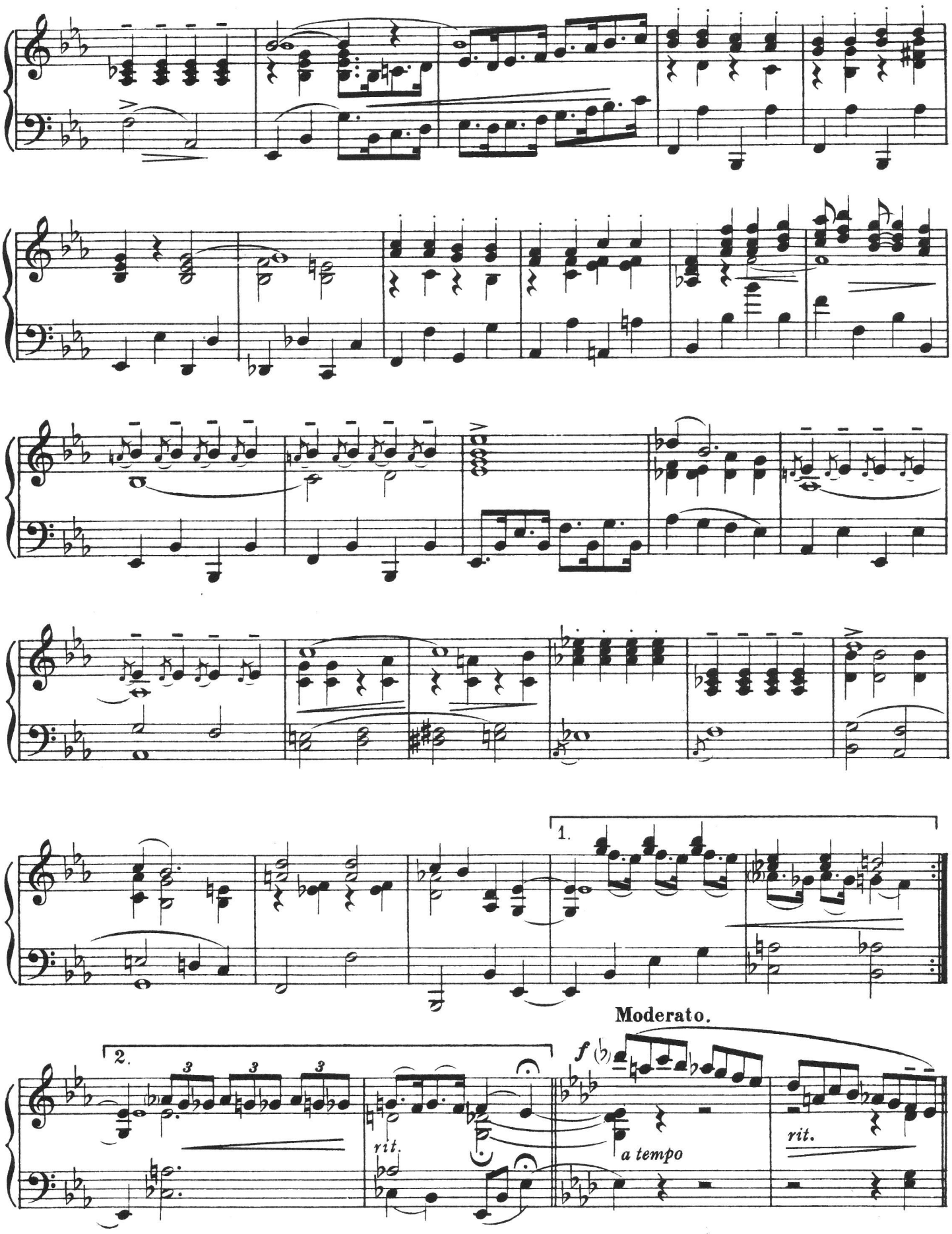
1.
2.
Moderato.
f
rit.
a tempo
rit.

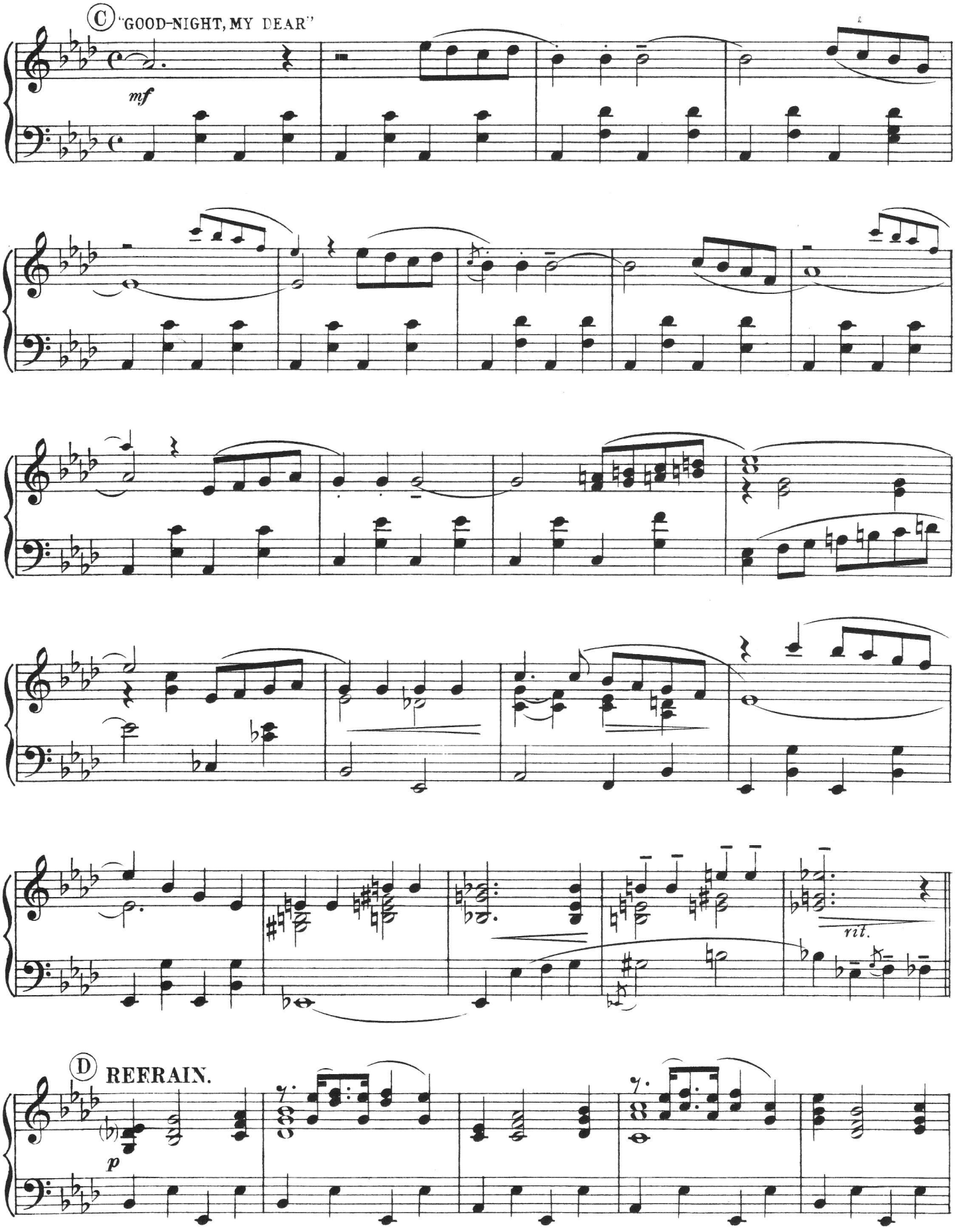
C "GOOD-NIGHT, MY DEAR"
mf
rit.
D REFRAIN.
p

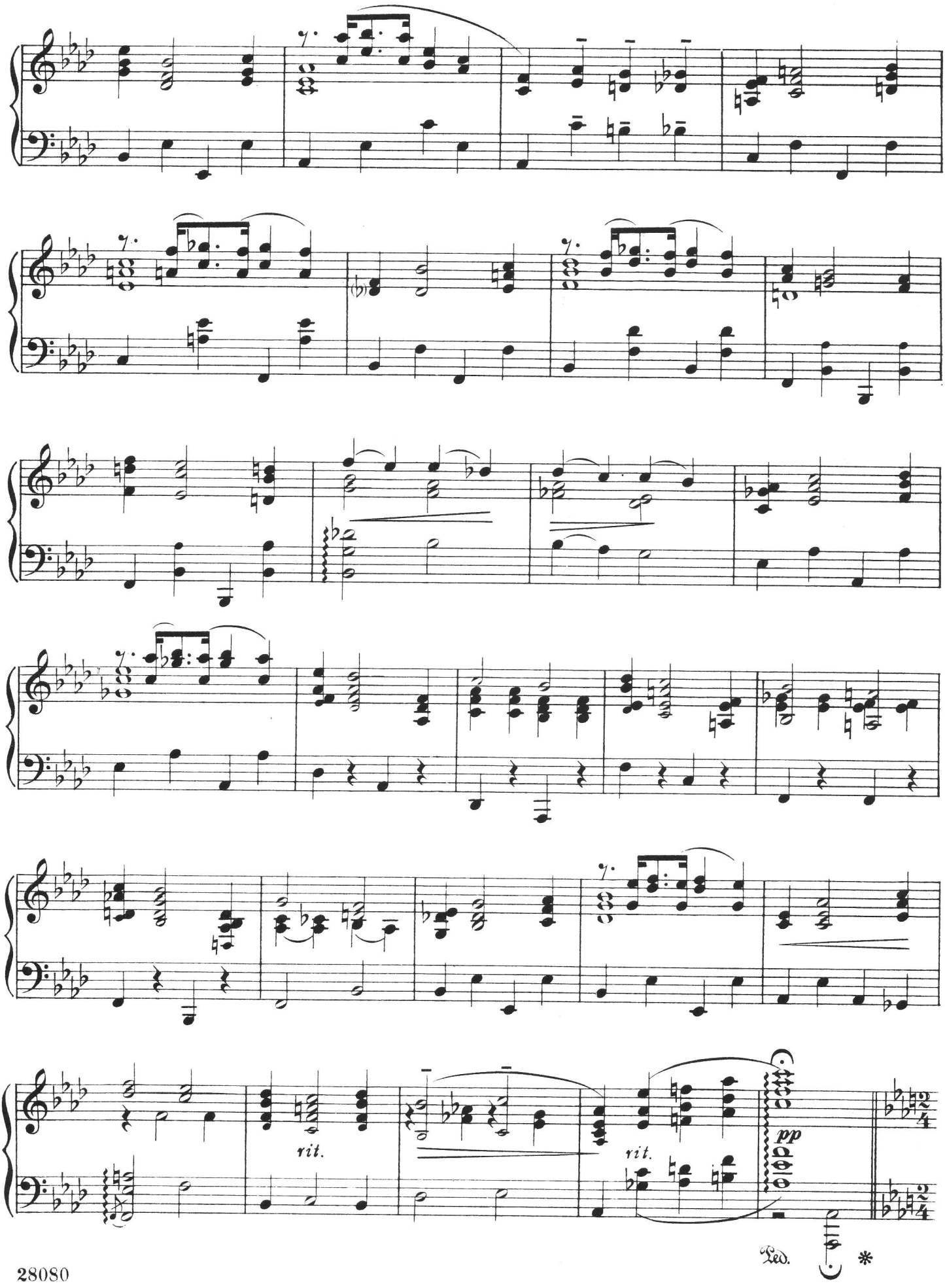
rit.
rit.
pp
Ped.
*

REFRAIN.

Ⓔ **Allegro.** "STRUT LADY WITH ME"

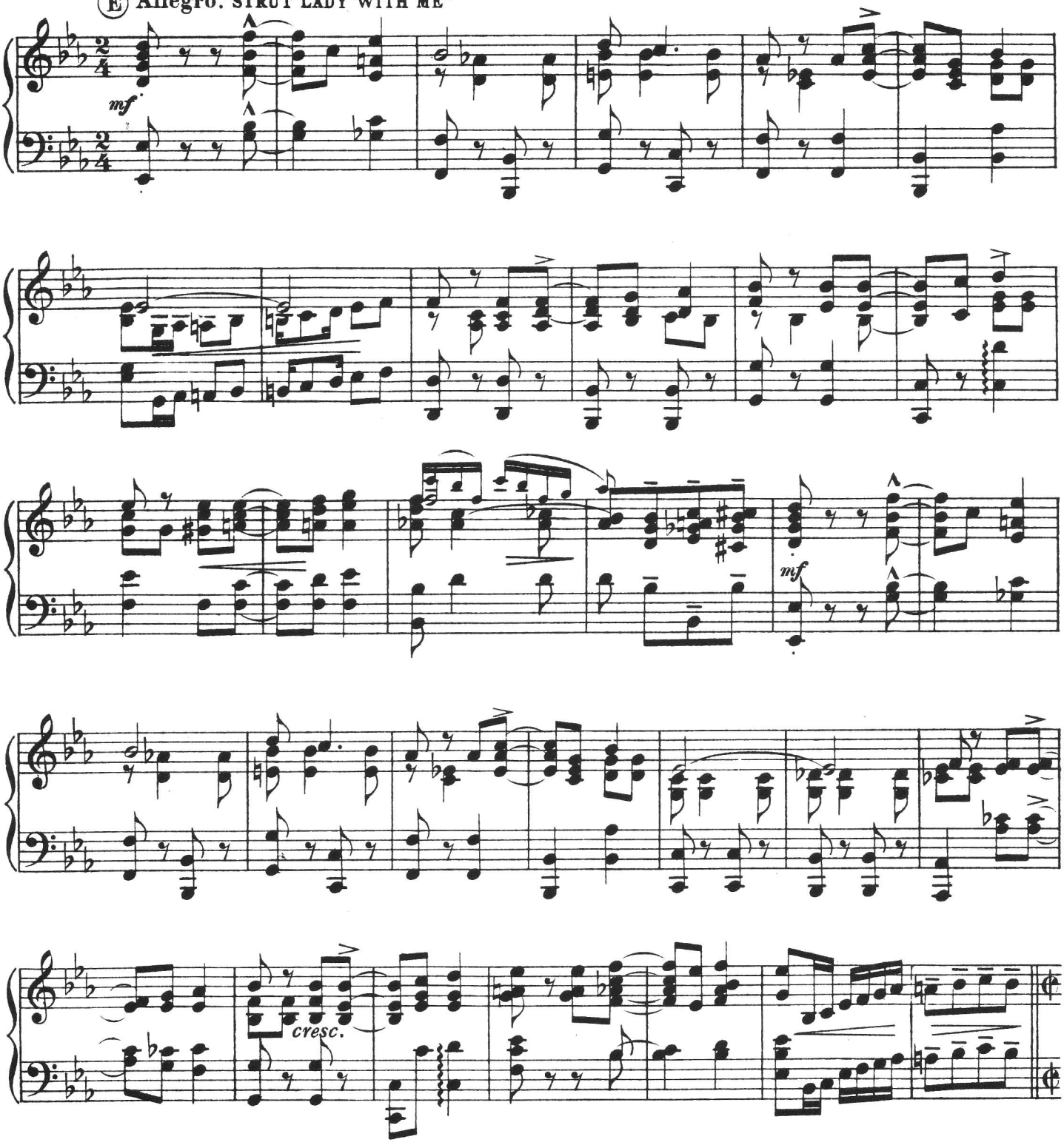

Ⓕ **REFRAIN.**

Moderato. "IN THE RAIN."

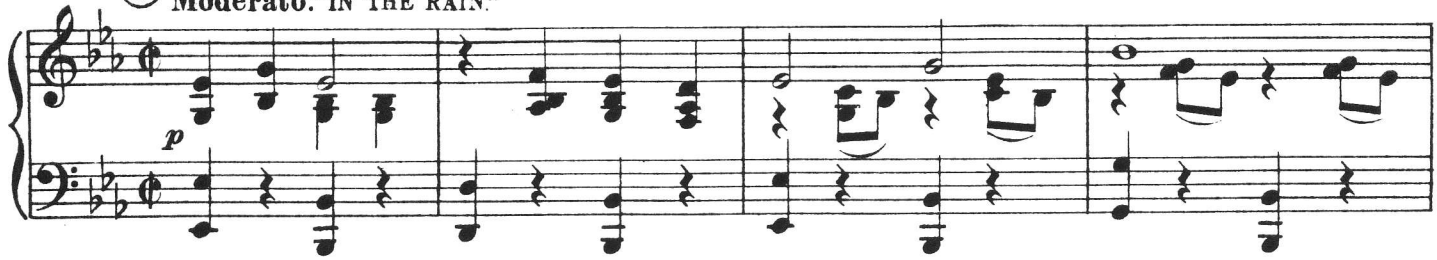

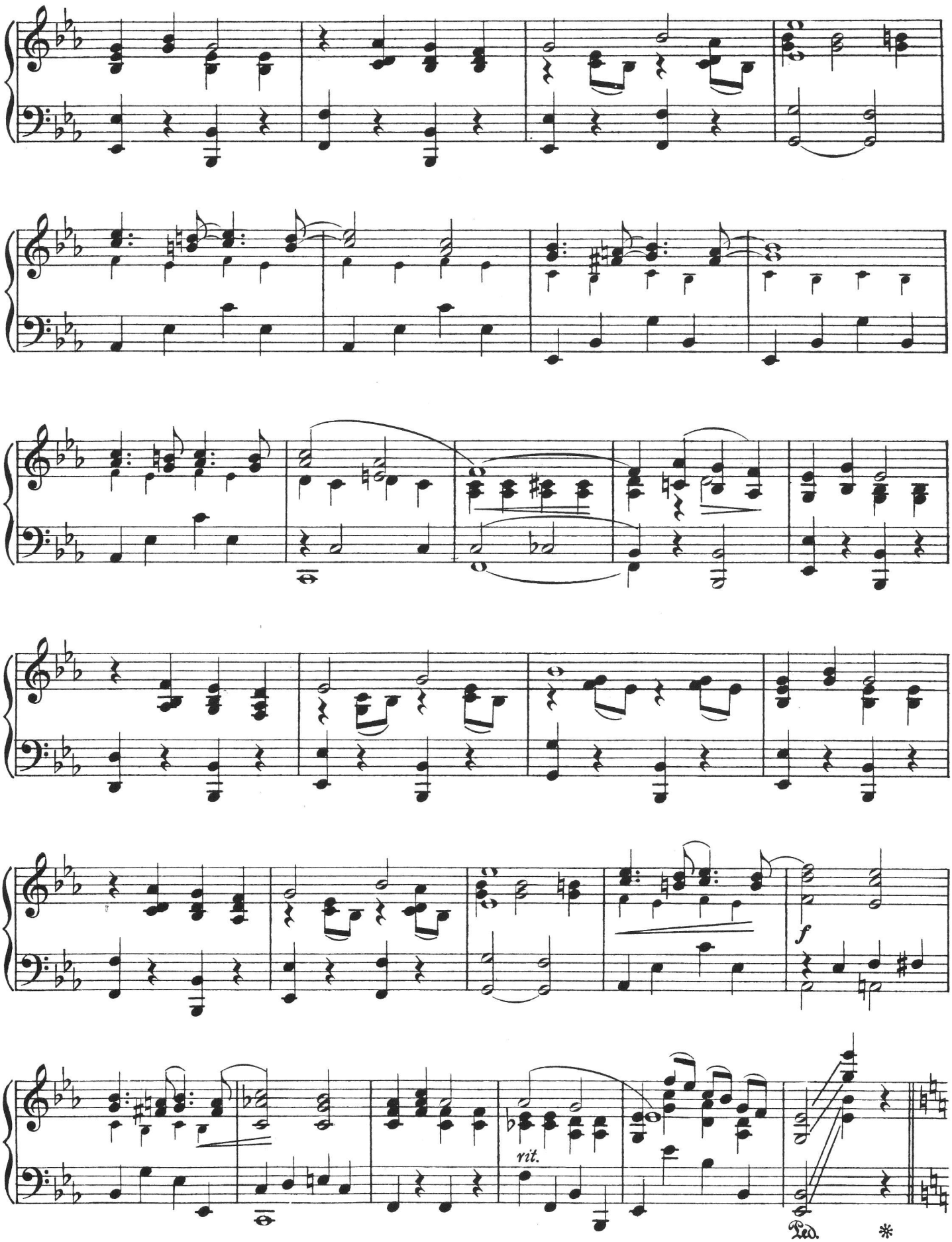
f
rit.
Ped.
*

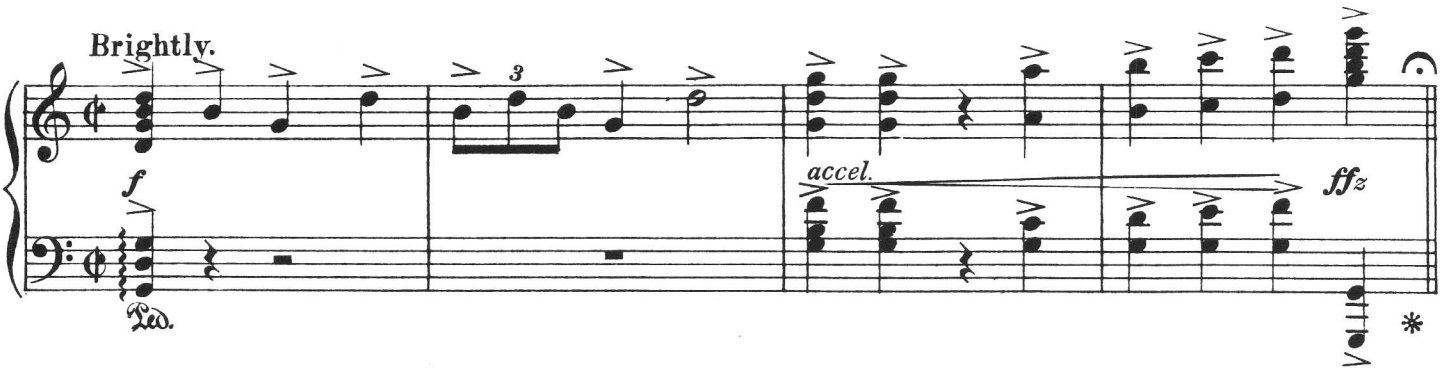

REFRAIN.
Moderato. "MOONLIGHT IN VERSAILLES."

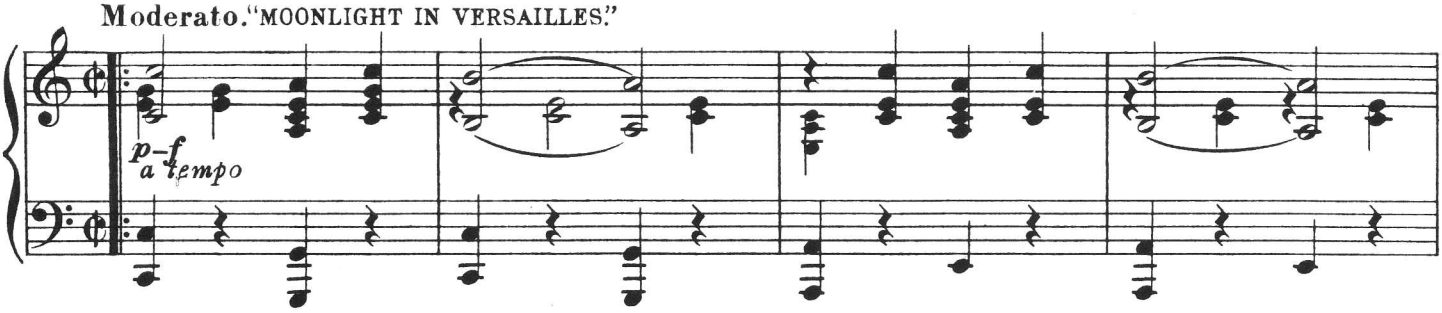

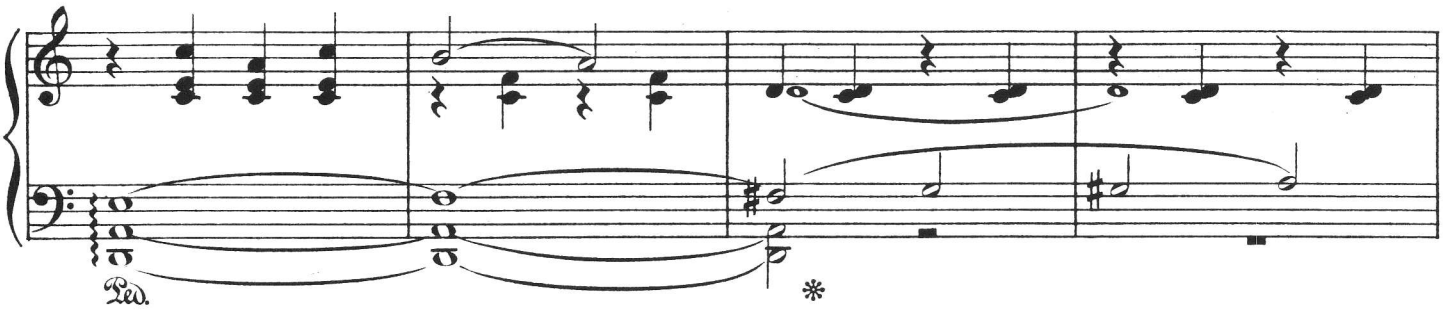

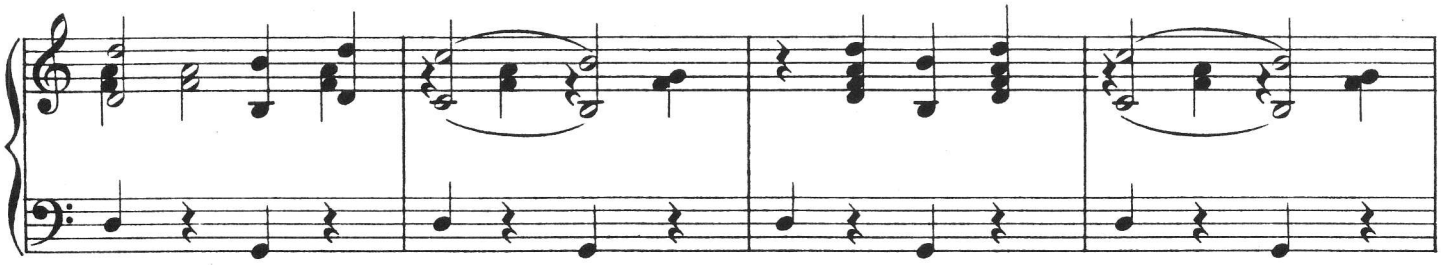

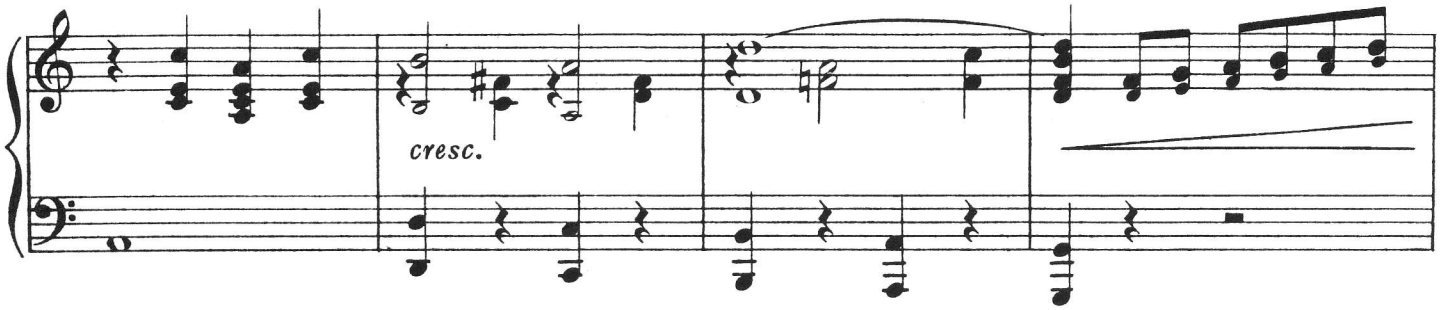

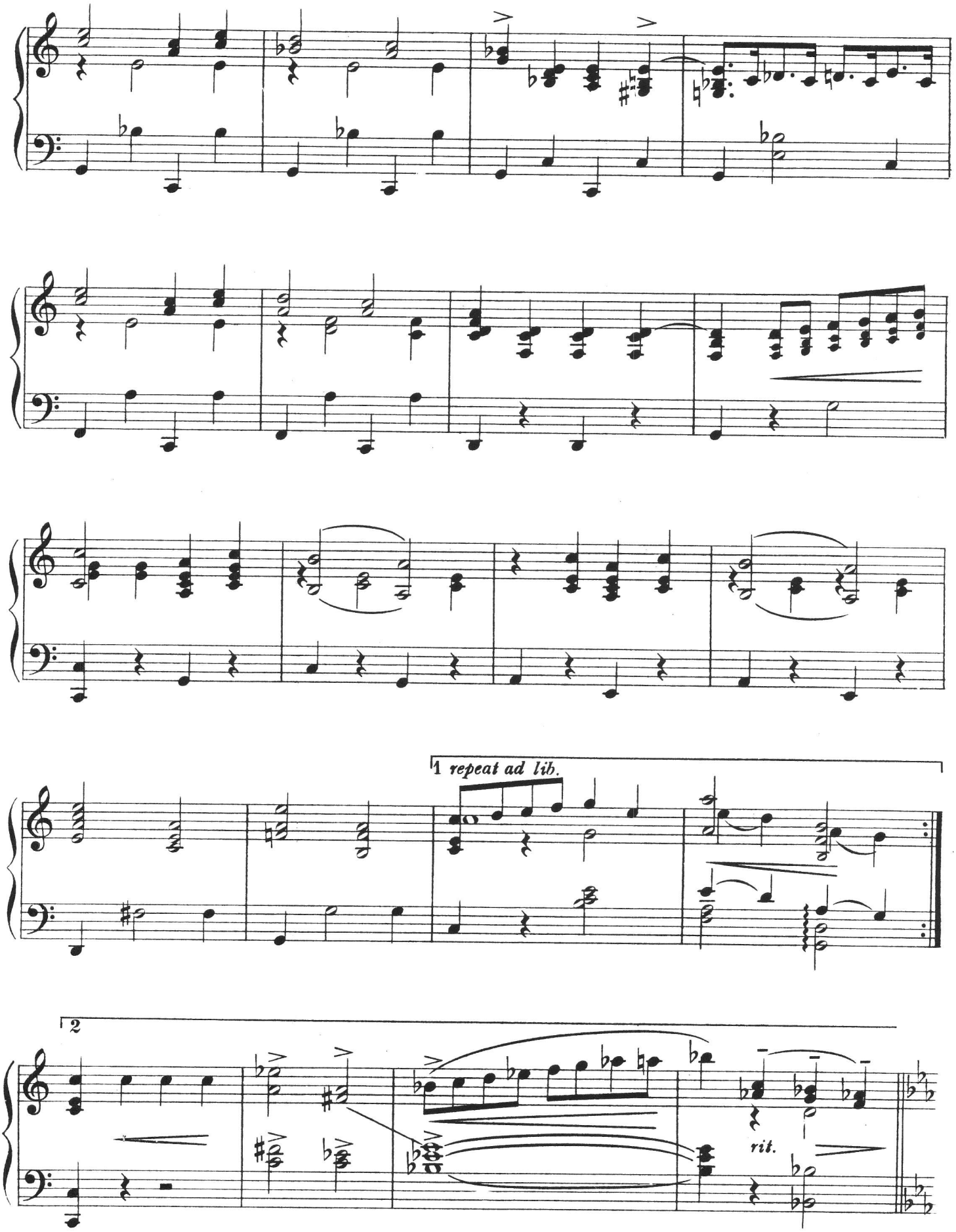
1 repeat ad lib.
2
rit.

Ⓖ **Brightly.** "SWEETHEART, I AM SO GLAD THAT I MET YOU"

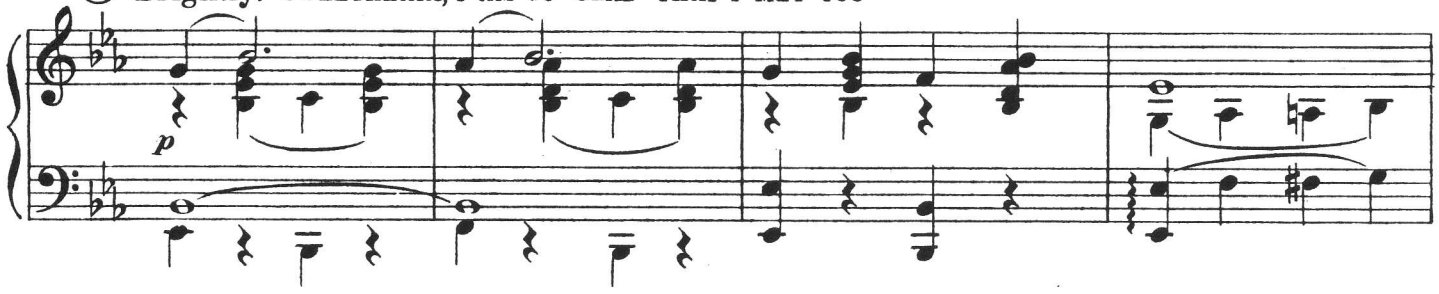

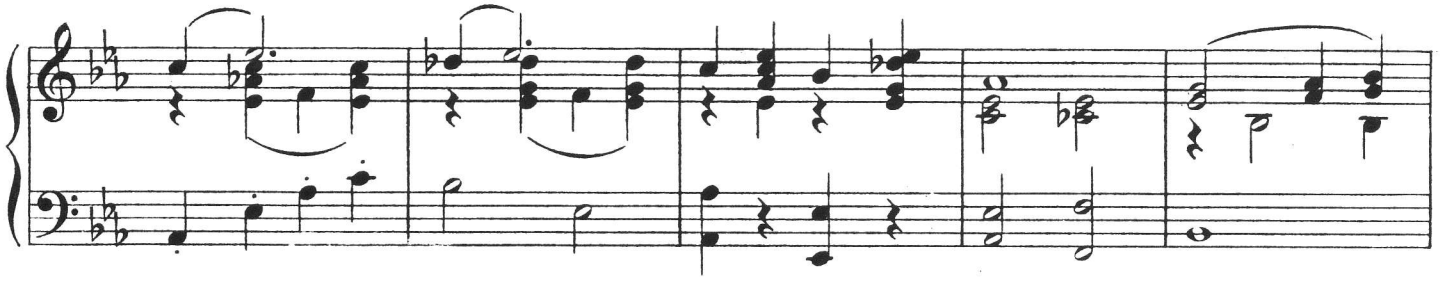

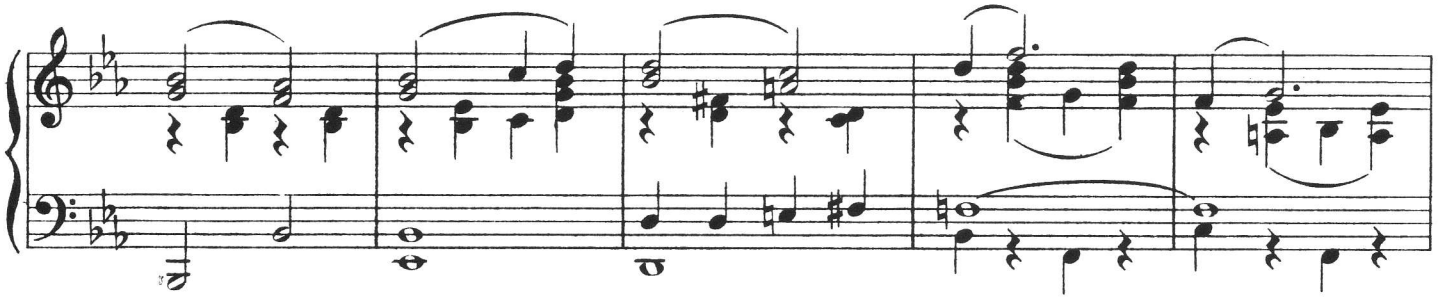

Ⓗ **REFRAIN.**

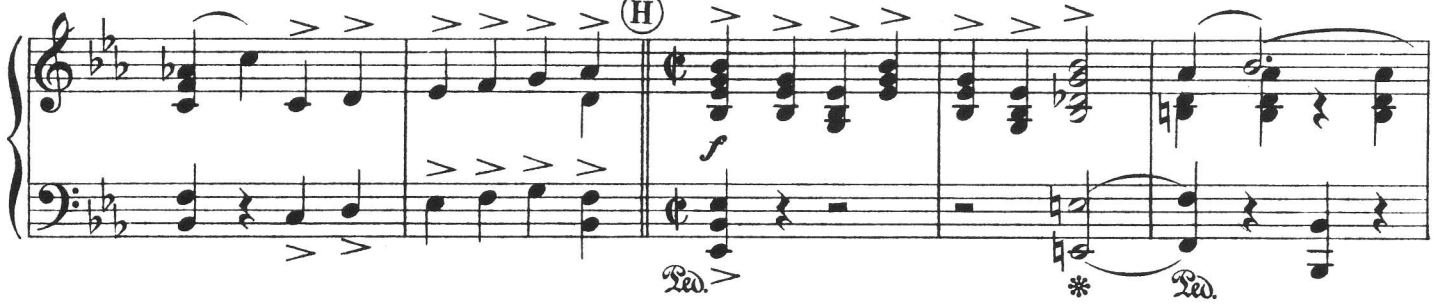

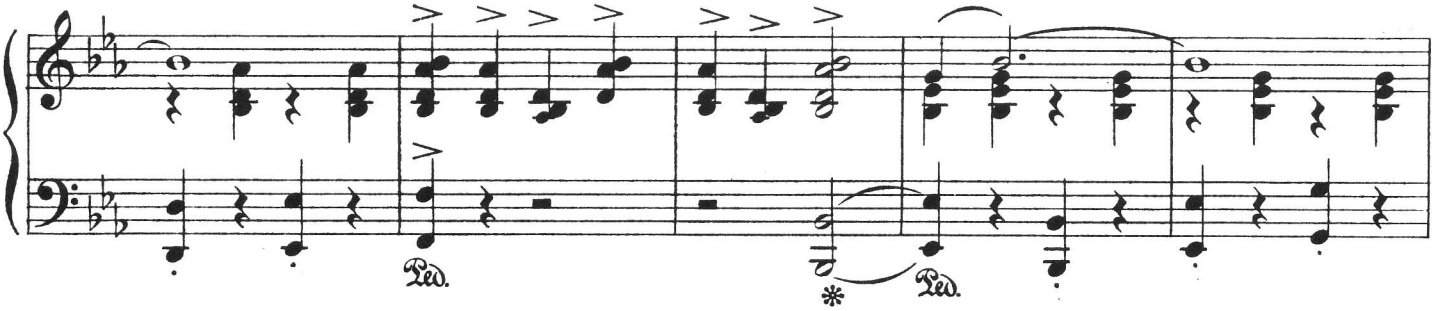

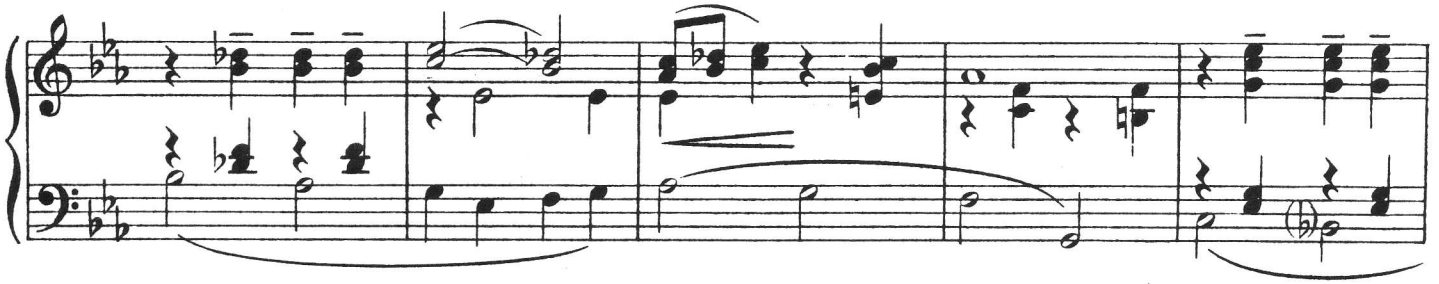

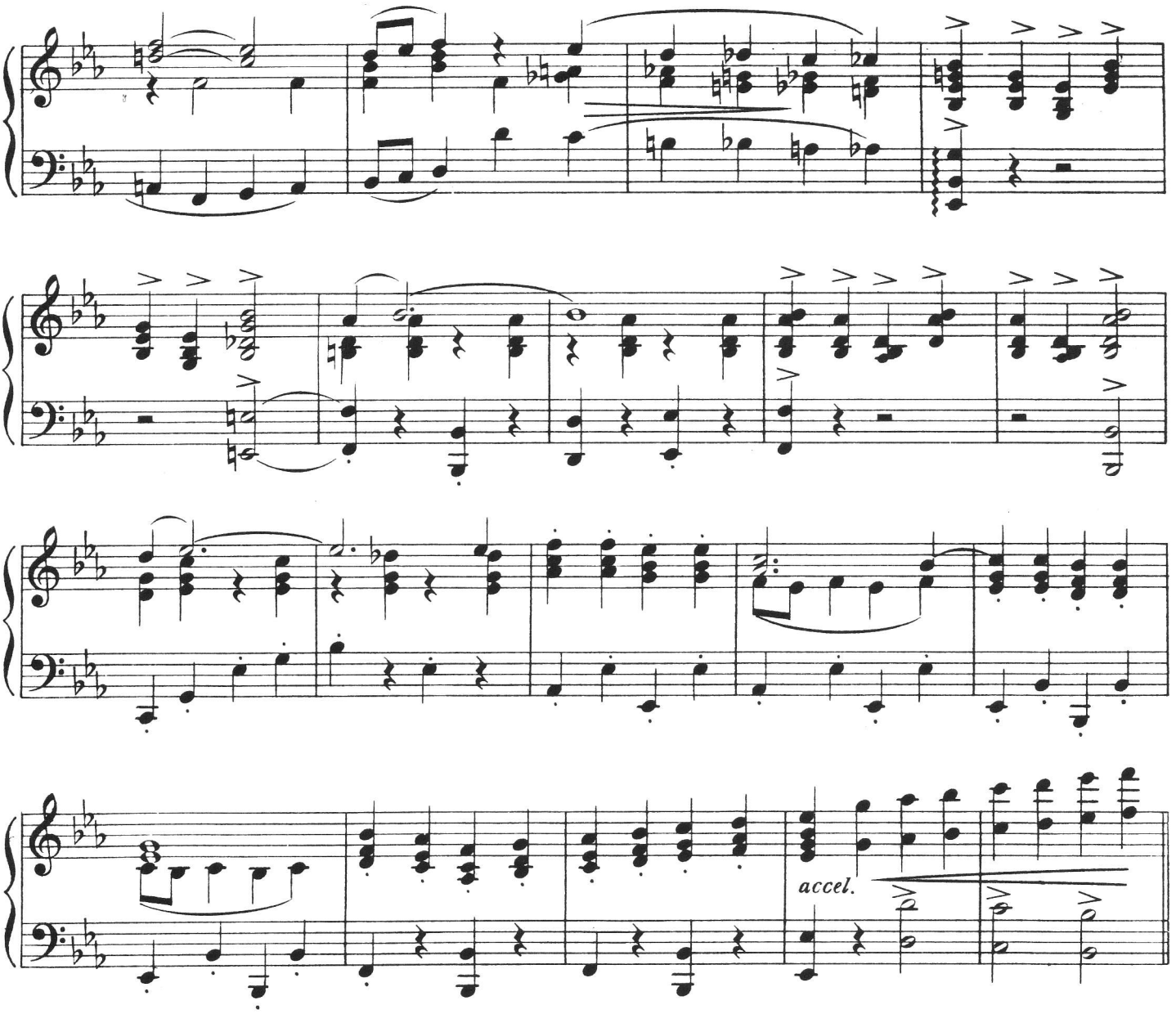
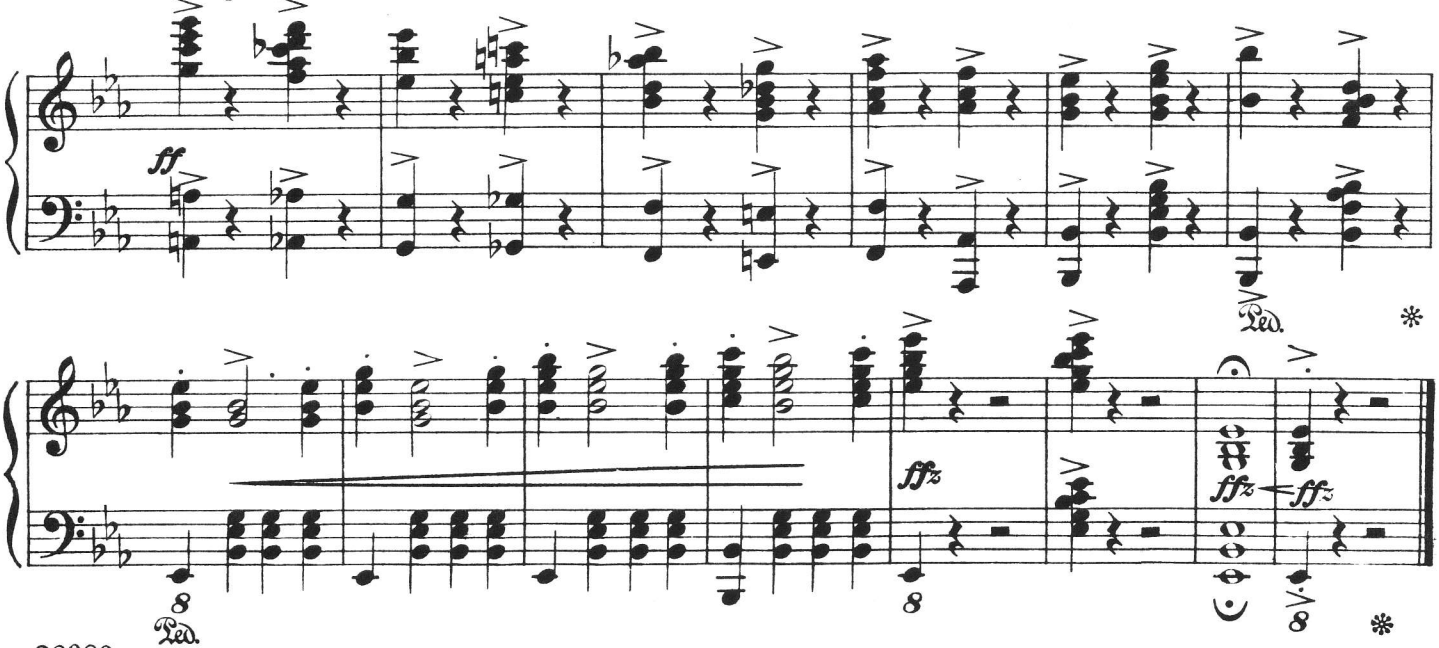
Più presto.